

SURVEY REPORT

IMPORTER	XXXXX			
CARGO DESCRIPTION	BANANA			
VESSEL	XXXXX			
PORT OF LOADING	PORT GUAYAQUIL			
PORT OF DISCHARGE	PORT GHAZAOUET			
SHIPPER	XXXXX			
CONSIGNEE	XXXXX			
NOTIFY ADDRESS	XXXXX			
ATTENDED INSPECTORS /CODE	Miloud	Adlen		
SCOPE OF INSPECTION	CLIENT INSTRUCTIONS			
COMMENCED INSPECTION	1215 LT on 10.06.2024			
COMPLETED INSPECTION	1730 LT on 10.06.2024			

On June 10, 2024,

Our inspector attends at EURL AINB FRUIT import/ export Blida Algeria Head office: _____.
to inspect 14 containers in presence of _____i, manager of the company.

We notice the following:

1. 718 boxes separated due to quality claim
2. The rest of the 14 containers cargo in a good condition.
3. 31 boxes of 718 box are adequate ripening.
4. 206 boxes of 718 box are in initial maturation except (4-7 fingers has been rotten)
5. 481 boxes are in advanced maturation except (4-7 fingers has been rotten)
6. The average percentage of rotten fingers is 11.63 %
7. These 718 boxes coming from Five containers No.:
(TTNU 8186538 / SZLU 9630240 / CXRU 1116639 / APRU 5772277 / SEGU 9350206).
8. Grower No.: (AC927)-and (AC137)
9. Gross weight = 21.40 Kg
10. The cargo arrived the store as per the importer declaration on 05 Jun.
11. The inspection at the Ghazaouat port seems that it is performed in ambient temperature.

(*) Remarks : only two boxes have the number "37043" / "37041", and the other boxes do not have a number.

while the other boxes that are good quality have the numbers (AC927)-and (AC137).

N.B : the shipper at load port already informed _____ that the Grower Didn't put the number.

Temperature Thermograph:

SZLU 9630240

The temperature range min 12°C & Max 14°C.

As per thermograph (BCBO1677) the temperature is more than 14°C.

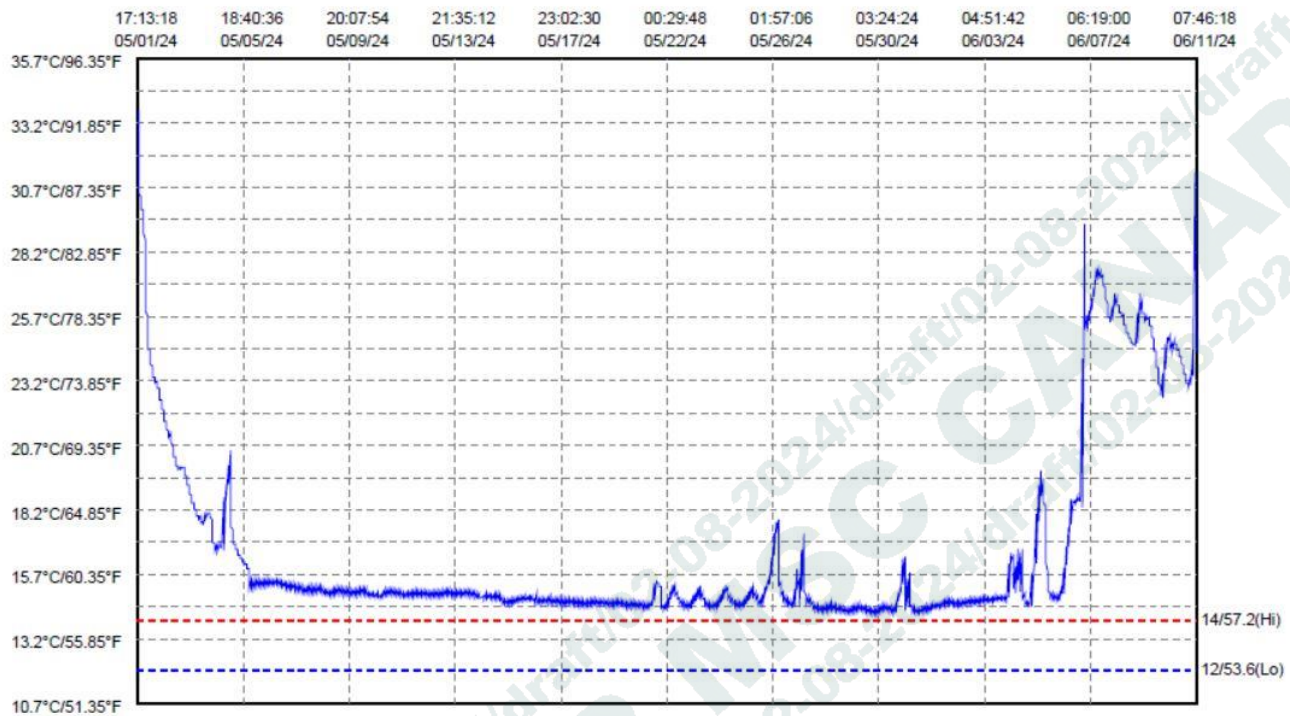

Summary

Highest Temperature: 33.69°C/92.64°F 05/01/24 17:22:18

Lowest Temperature: 14.15°C/57.47°F 05/30/24 00:25:18

Average Temperature: 16.6°C/61.88°F

MKT: 17.6°C/63.68°F

Data Points: 6498

Start Time: 05/01/2024 17:13:17

Stop Time: 06/11/2024 07:46:18

Elapsed Time: 40d 14h 33m

Current State: Recording



It's shipping & survey

CISS GROUP PTE.LTD.

Registry address: 10 Anson Road , # 20-05,
International Plaza, Singapore, 079903

Reg.No 201618838R

Operation office: 77 Science Park Drive Str.,
CINTECH III Business Center, #03-25/26,
Singapore 118256

SEGU 9350206

The temperature range min 12°C & Max 14°C.

As per thermograph (BCBO1865) the temperature is more than 14°C.

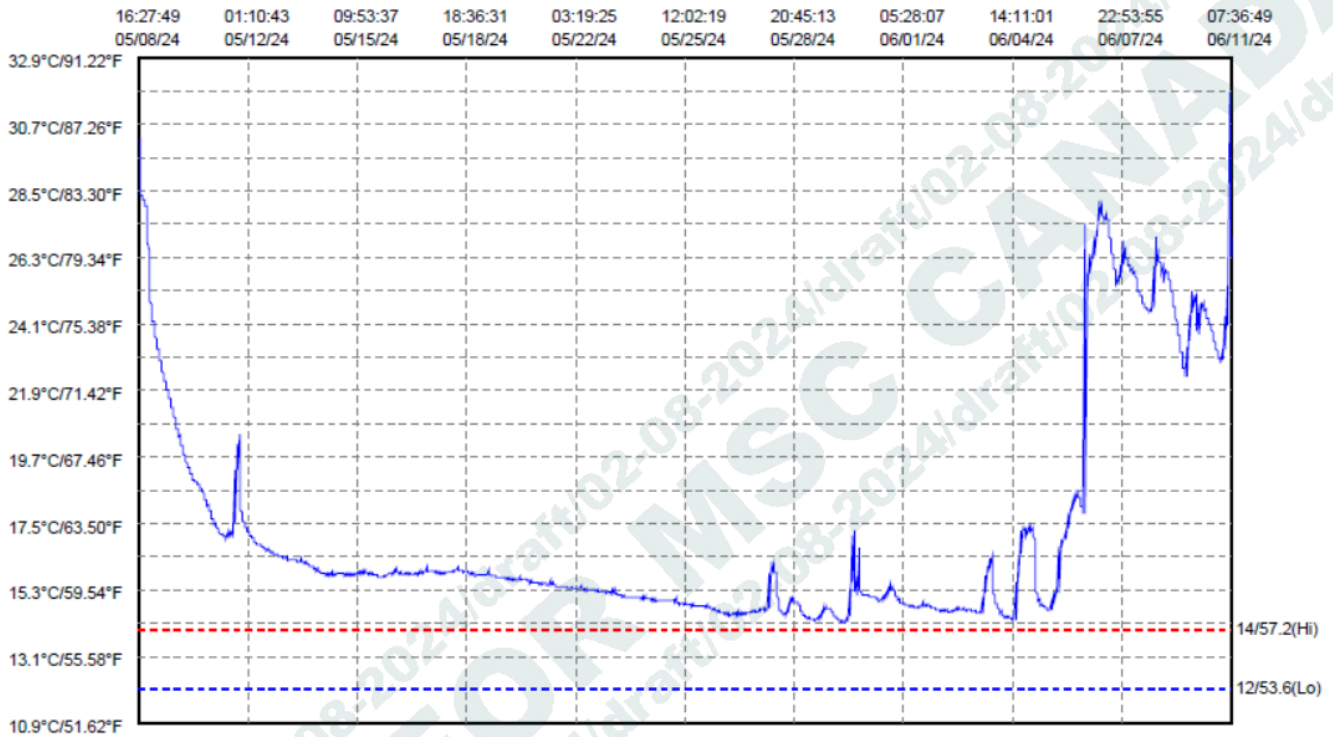

Summary

Highest Temperature: 31.76°C/89.17°F 06/11/24 07:09:49

Lowest Temperature: 12.53°C/54.58°F 05/30/24 20:39:49

Average Temperature: 17.1°C/62.78°F

MKT: 18.1°C/64.58°F

Data Points: 5382

Start Time: 05/08/2024 16:27:49

Stop Time: 06/11/2024 07:36:49

Elapsed Time: 33d 15h 09m

Current State: Recording

Commodities International Shipping and Survey



Name of Beneficiary Bank: DBS Bank Ltd., Branch: DBS Westgate
Address of Beneficiary Bank: 12 Marina Boulevard, DBS Asia Central,
Marina Bay Financial Centre Tower 3, Singapore 018982
Country: Singapore
Account No: 054-906412-2, SWIFT / BIC Code: DBSSSGSG





It's shipping & survey

CISS GROUP PTE.LTD.

Registry address: 10 Anson Road , # 20-05,
International Plaza, Singapore, 079903

Reg.No 201618838R

Operation office: 77 Science Park Drive Str.,
CINTECH III Business Center, #03-25/26,
Singapore 118256

TTNU 8186538

The temperature range min 12°C & Max 14°C.

As per thermograph (BCBO1688) the temperature is more than 14°C.

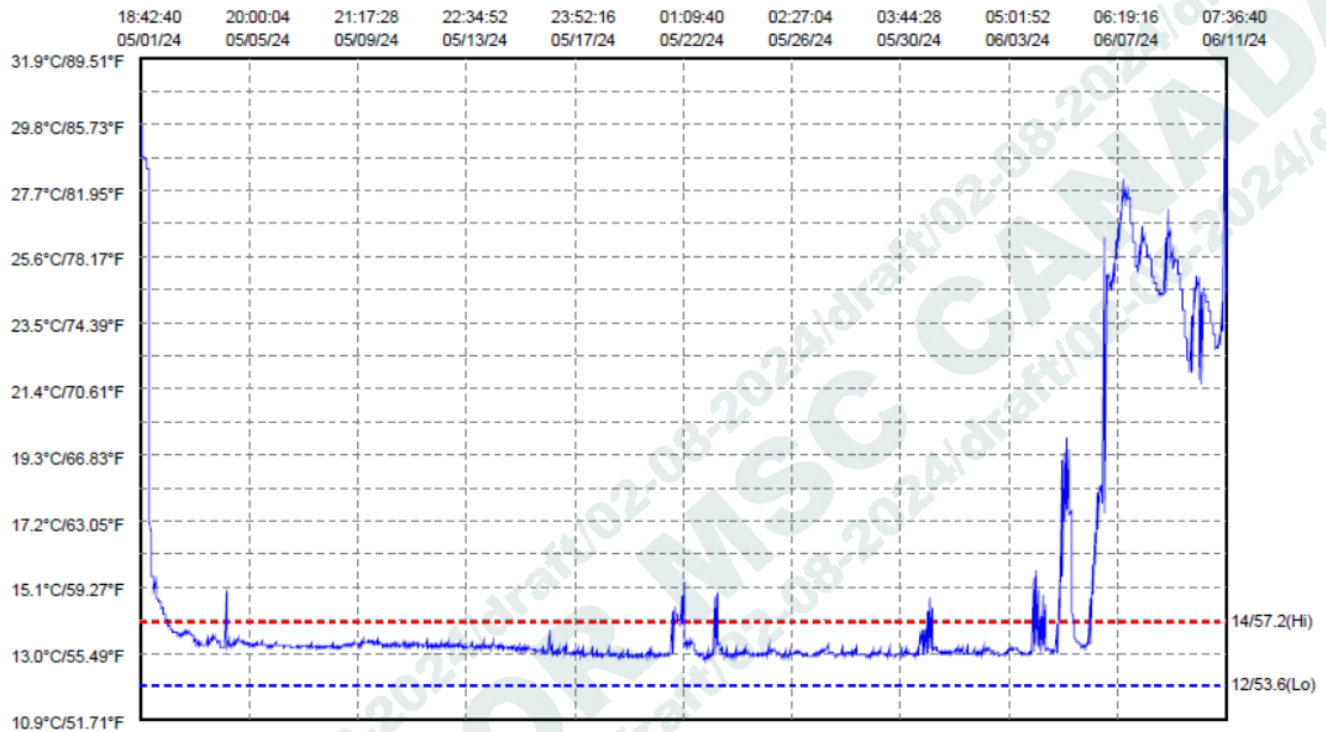

Summary

Highest Temperature: 30.26°C/86.47°F 06/11/24 07:09:40

Lowest Temperature: 12.80°C/55.04°F 05/22/24 23:30:40

Average Temperature: 14.7°C/58.46°F

MKT: 16.0°C/60.80°F

Data Points: 6487

Start Time: 05/01/2024 18:42:40

Stop Time: 06/11/2024 07:36:40

Elapsed Time: 40d 12h 54m

Current State: Recording



Commodities International Shipping and Survey

Name of Beneficiary Bank: DBS Bank Ltd., Branch: DBS Westgate
Address of Beneficiary Bank: 12 Marina Boulevard, DBS Asia Central,
Marina Bay Financial Centre Tower 3, Singapore 018982
Country: Singapore
Account No: 054-906412-2, SWIFT / BIC Code: DBSSSGSG





It's shipping & survey

CISS GROUP PTE.LTD.

Registry address: 10 Anson Road , # 20-05,
International Plaza, Singapore, 079903

Reg.No 201618838R

Operation office: 77 Science Park Drive Str.,
CINTECH III Business Center, #03-25/26,
Singapore 118256

APRU 5772277

The temperature range min 12°C & Max 14°C.

As per thermograph (BCBO1864) the temperature is more than 14°C.

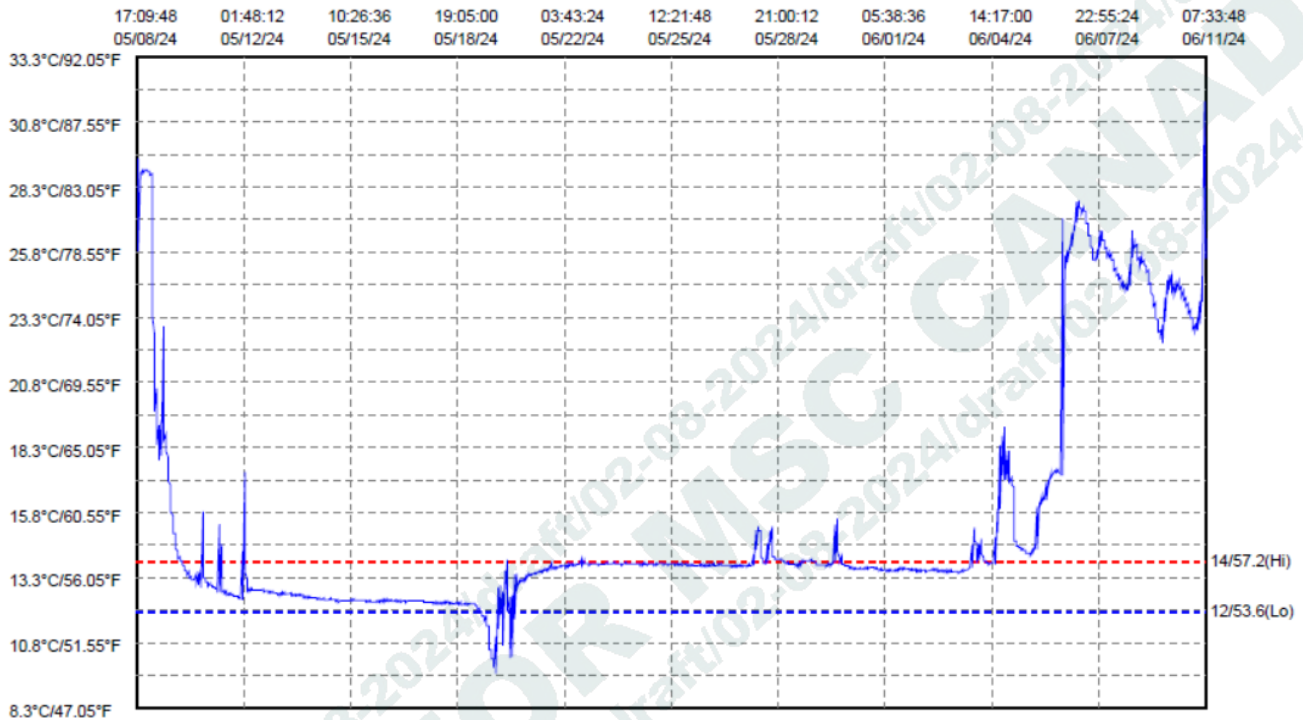

Summary

Highest Temperature: 31.58°C/88.84°F 06/11/24 07:06:48

Lowest Temperature: 9.61°C/49.30°F 05/20/24 07:06:48

Average Temperature: 15.2°C/59.36°F

MKT: 16.7°C/62.06°F

Data Points: 5377

Start Time: 05/08/2024 17:09:47

Stop Time: 06/11/2024 07:33:48

Elapsed Time: 33d 14h 24m

Current State: Recording

Commodities International Shipping and Survey



Name of Beneficiary Bank: DBS Bank Ltd., Branch: DBS Westgate
Address of Beneficiary Bank: 12 Marina Boulevard, DBS Asia Central,
Marina Bay Financial Centre Tower 3, Singapore 018982
Country: Singapore
Account No: 054-906412-2, SWIFT / BIC Code: DBSSSGSG





It's shipping & survey

CISS GROUP PTE.LTD.

Registry address: 10 Anson Road , # 20-05,
International Plaza, Singapore, 079903

Reg.No 201618838R

Operation office: 77 Science Park Drive Str.,
CINTECH III Business Center, #03-25/26,
Singapore 118256

CXRU 1116639

The temperature range min 12°C & Max 14°C.

As per thermograph (BCBO1883) the temperature is more than 14°C.

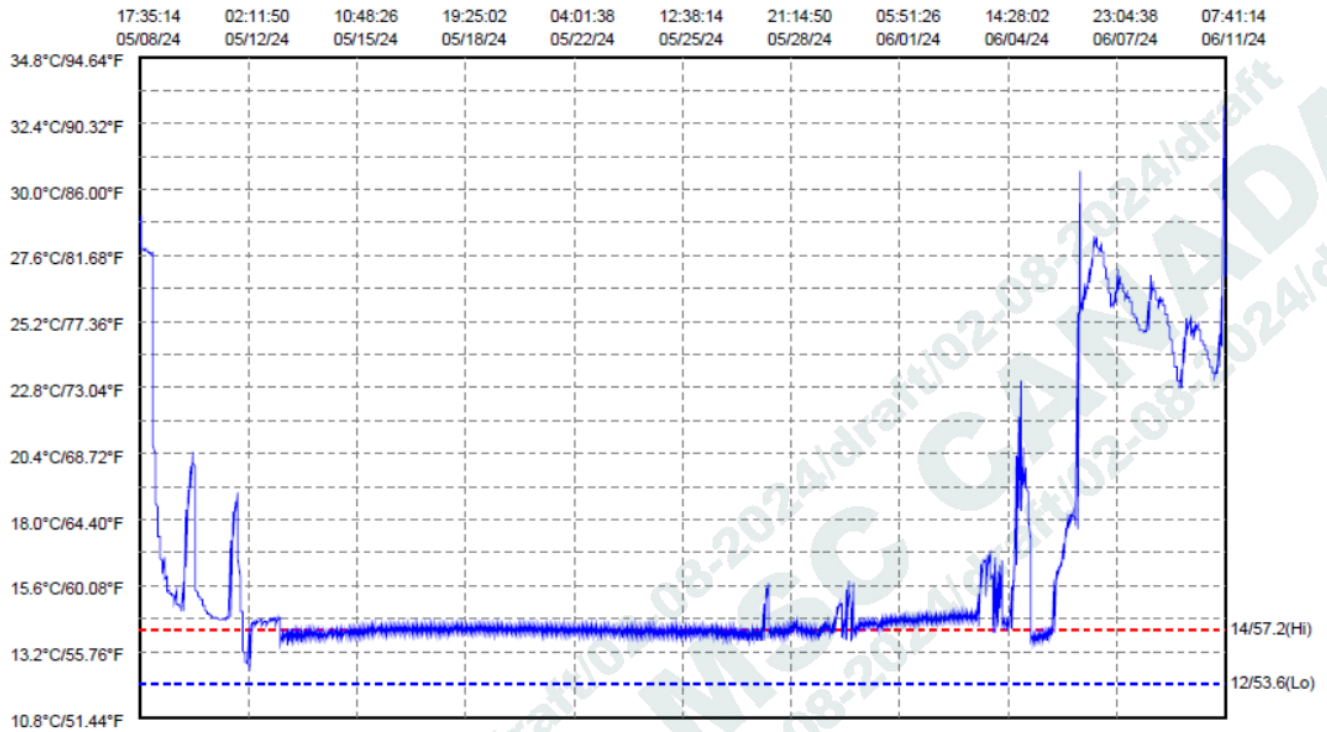

Summary

Highest Temperature: 33.05°C/91.49°F 06/11/24 07:05:14

Lowest Temperature: 12.49°C/54.48°F 05/12/24 04:23:14

Average Temperature: 16.0°C/60.80°F

MKT: 17.3°C/63.14°F

Data Points: 5375

Start Time: 05/08/2024 17:35:14

Stop Time: 06/11/2024 07:41:14

Elapsed Time: 33d 14h 06m

Current State: Recording

THE CONCLUSION:

The main reason of the damage occurs due to the containers temperature is exceed the higher limit (more than 14°C)

Photos

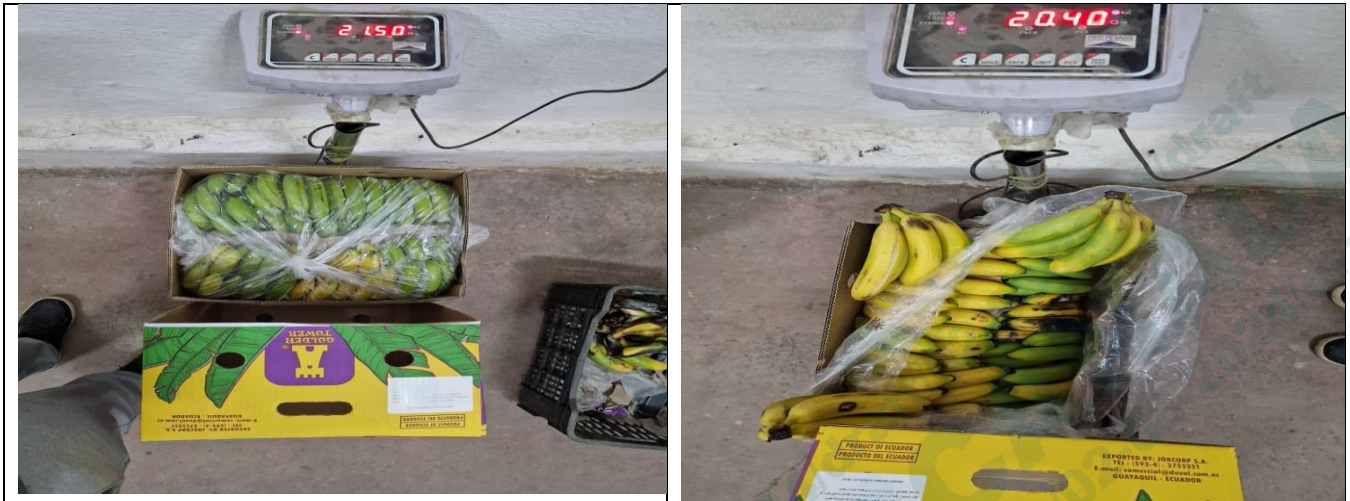

Weiging of the boxes



Weighing of the boxes



Initial maturation



It's shipping & survey

CISS GROUP PTE.LTD.

Registry address: 10 Anson Road , # 20-05,
International Plaza, Singapore, 079903

Reg.No 201618838R

Operation office: 77 Science Park Drive Str.,
CINTECH III Business Center, #03-25/26,
Singapore 118256



Initial maturation



Advanced maturation



Advanced maturation



Commodities International Shipping and Survey

Name of Beneficiary Bank: **DBS Bank Ltd.**, Branch: DBS Westgate
Address of Beneficiary Bank: 12 Marina Boulevard, DBS Asia Central,
Marina Bay Financial Centre Tower 3, Singapore 018982
Country: Singapore
Account No: **054-906412-2**, SWIFT / BIC Code: **DBSSSGSG**





It's shipping & survey

CISS GROUP PTE.LTD.

Registry address: 10 Anson Road , # 20-05,
International Plaza, Singapore, 079903

Reg.No 201618838R

Operation office: 77 Science Park Drive Str.,
CINTECH III Business Center, #03-25/26,
Singapore 118256



From 3 – 7 fingers noticed with rotten in each boxes



From 3 – 7 fingers noticed with rotten in each boxes

REPORTING: This survey was carried out to the best of our knowledge and ability and this report was issued without prejudice and for the benefit To Whom It May Concern.

The results of inspection are valid for the time and place of inspection only.

CISS GROUP did not control movements of the containers from the date and time of inspection or witness the loading of containers on board the vessel.

This inspection has been performed on the goods for which it was requested according to our professional standards and to the best of our knowledge on the date and at the place it was performed, within the scope of instructions received. This inspection does not release seller(s) and/or supplier(s) and/or shipper(s) and/or other parties involved from their respective contractual obligations and does not prejudice the buyer(s)/receiver(s)' right to claim, under applicable law and contract, compensation from seller(s)/supplier(s)/shipper(s) regarding any defects not detected during our inspection or occurring thereafter. This inspection is also subject to CISS GROUP Terms and Conditions of Business (<http://www.ciss-group.com>). Headings and titles in this certificate/report are for reference only and the findings contained herein prevail as stated.



FOR AND ON BEHALF OF
CISS GROUP

Commodities International Shipping and Survey

Name of Beneficiary Bank: **DBS Bank Ltd**, Branch: DBS Westgate
Address of Beneficiary Bank: 12 Marina Boulevard, DBS Asia Central,
Marina Bay Financial Centre Tower 3, Singapore 018982
Country: Singapore
Account No: **054-906412-2**, SWIFT / BIC Code: **DBSSGSG**

